

1st Eb Alto Saxophone

- Staff 2:** Includes a *No Soli* instruction.
- Staff 3:** Includes a *Soli* instruction.
- Staff 4:** Includes a *5th* fingering instruction.
- Staff 5:** Includes *Soli* and *Soli unis.* instructions.
- Staff 6:** Includes a *No Soli* instruction.
- Staff 7:** Includes a *rit.* (ritardando) instruction.

The score concludes with a double bar line and a *rit.* instruction.

FLAMINGO

Alto Sax II

Words by ED ANDERSON
Music by TED GROUYA

Arranged Jimmy Lally

Slowly

Refrain

Copyright MCMXLI and MCMLIV by Tempo Music Inc., New York
Chappell & Co. Ltd., 50 New Bond Street, London, W.1

For all countries except U.S.A. and Canada

9539

All rights reserved
International Copyright Secured
MADE IN ENGLAND

Any arrangement or adaptation of this composition without the consent of the owner is an infringement of copyright 42587

2nd E^b Alto Saxophone

FLAMINGO

Tenor Sax I

Arranged Jimmy Lally

Words by ED. ANDERSON

Music by TED GROUYA

Slowly

sf mf mp

Refrain

Soli sf f

Soli sf f

(Solo) Soli p mf

No Soli

Copyright MCMXXI and MCMLIV by Tempo Music Inc., New York
Chappell & Co. Ltd., 50 New Bond Street, London, W.1
For all countries except U.S.A. and Canada

9539

All rights reserved
International Copyright Secured
MADE IN ENGLAND

Any arrangement or adaptation of this composition without the consent of the owner is an infringement of copyright. 62587

1st B^b Tenor Saxophone

FLAMINGO

Tenor Sax II

Arranged for Orchestra by
Jimmy Lally

Words by ED. ANDERSON
Music by TED GROUYA

Slowly

Refrain

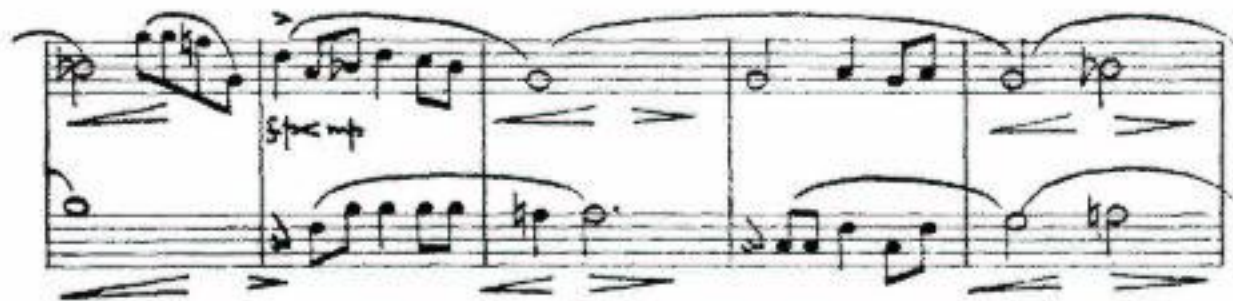

Copyright MCMXLI and MCMLIV by Tempo Music Inc., New York
Chappell & Co. Ltd., 50 New Bond Street, London, W.1
For all countries except U.S.A. and Canada
Any arrangement or adaptation of this composition without the consent of the owner is an infringement of copyright

9539

All rights reserved
International Copyright Secured
MADE IN ENGLAND
42587

2nd B^b Tenor Saxophone

FLAMINGO

Baritone Sax

Arranged Jimmy Lally

Words by ED. ANDERSON

Music by TED GROUYA

Slowly

Refrain

Solo

No Solo

Copyright MCMXLI and MCMXLIV by Tempo Music Inc., New York
Chappell & Co. Ltd., 50 New Bond Street, London, W.1
For all countries except U.S.A. and Canada

9539

All rights reserved
International Copyright Secured
MADE IN ENGLAND
42587

E^b Baritone Saxophone

FLAMINGO

Trumpet 1

Arranged Jimmy Lally

Words by ED ANDERSON
Music by TED GROUYA

Slowly

Copyright MCMXLI and MCMLIV by Tempo Music Inc., New York
Chappell & Co. Ltd., 50 New Bond Street, London, W.1
For all countries except U.S.A. and Canada

9539

All rights reserved
International Copyright Secured
MADE IN ENGLAND
42567

1st Trumpet in B \flat

FLAMINGO

Trumpet 2

Arranged Jimmy Lally

Words by ED ANDERSON
Music by TED GROUYA

Slowly

Refrain

In hat

sf-mp

open

In hat

sf-mp

In hat

open

Copyright MCMXLI and MCMLIV by Tempo Music Inc., New York
Chappell & Co. Ltd., 50 New Bond Street, London, W.1
For all countries except U.S.A. and Canada

9539

All rights reserved
International Copyright Secured
MADE IN ENGLAND
42587

2nd Trumpet in B^b

FLAMINGO

Trumpet 3

Words by ED. ANDERSON
Music by TED GROUYA

Arranged Jimmy Lally

slowly

Refrain

mp

In hat

Open

In hat

Open

In hat

Copyright MCMXXI and MCMXLIV by Tempo Music Inc., New York
Chappell & Co. Ltd., 50 New Bond Street, London, W1

For all countries except U.S.A. and Canada

9539

All rights reserved
International Copyright Secured
MADE IN ENGLAND

Any arrangement or adaptation of this composition without the consent of the owners is an infringement of copyright 42587

3rd Trumpet in B^b

FLAMINGO

Four empty musical staves at the bottom of the page.

FLAMINGO

Trombone 1

Arranged Jimmy Lally

Words by ED. ANDERSON

Music by TED GROUYA

Slowly

Refrain

In hat

Open

In hat

Open

In hat

Copyright MCMXLI and MCMLIV by Tempo Music, Inc., New York
Chappell & Co. Ltd., 50 New Bond Street, London, W1
For all countries except U.S.A. and Canada

9539

All rights reserved
International Copyright Secured
MADE IN ENGLAND

Any arrangement or adaptation of this composition without the consent of the publisher is an infringement of copyright. 42567

1st Trombone

FLAMINGO

Trombone 2

Arranged Jimmy Lally

Words by ED. ANDERSON
Music by TED GROUYA

Slowly

Copyright MCMXLI and MCMLIV by Tempo Music Inc., New York
Chappell & Co. Ltd., 50 New Bond Street, London, W1
For all countries except U.S.A. and Canada

9539

All rights reserved
International Copyright Secured
MADE IN ENGLAND

Any arrangement or adaptation of this composition without the consent of the copyright owner is an infringement of copyright. 42567

2nd Trombone

FLAMINGO

FLAMINGO

FLAMINGO

Six empty musical staves for Trombone 4.

FLAMINGO

Arranged for Orchestra by
Jimmy Lally

Words by ED. ANDERSON
Music by TED GROUYA

Slowly

Piano

Alto *sp* *mf* *mp* Fla.

Fmaj7 Gm7 Am7 Bb7 Fmaj7 Gm7 Gm9 Gm9(11) C9+ C7

REFRAIN

mp *sp* *mp* *sp* *mp*

min - go, like a flame to the sky, Fly into - ver the is - land

Fmaj7 F6 Gm7 C7 C7+ Fm7 Bb9 Bbm9 Db9

mp *sp* *mp*

to my lov - er near by; Fla - min - go, in your tropi - cal

Gm7 C7 Gm7 C7 F6 Dm7 Gm9 Gm7 C7 C7 Fmaj7 F6 Gm7 C7 C7+

sp *mp*

hue, Speak of passion - dy - ing and a love that is true.

Fm7 Bb9 Bbm9 Db9 Gm7 C7 Gm7 C7 F6 Db9

mp *mf*

The wind sings a song to you as you go, A song that I

F6 F7 Bbm7 Eb9 Ab6 Adim

Copyright MCMXLI and MCMLIV by Tempo Music Inc., New York
Chappell & Co. Ltd., 50 New Bond Street, London, W.1
For all countries except U.S.A. and Canada

9539

All rights reserved
International Copyright Secured
MADE IN ENGLAND
Any arrangement or adaptation of this composition without the consent of the owner is an infringement of copyright 42587

FLAMINGO

Arranged Jimmy Talley

Guitar

Words by ED. ANDERSON
Music by TED GROUYA

Slowly 2

Fmaj7 Gm7 Gm9 Gm9 C9+ C7

mp mf mp

Refrain

Fmaj7 F6 Gm7 C7 C9+ Fm7 Bb9 Bbm9 Db9

mp sf-mp sf-mp

Gm7 C7 Gm7 C7 F6 Dm7 SusC Gm9 Gm9 C9+ C7 Fmaj7 F6 Gm7 C7 C9+

mp sf-mp

Fm7 Bb9 Bbm9 Db9 Gm7 C7 Gm7 C7 F6 Db9

sf-mp

F6 F7 Bbm7 Eb9 Ab6 Adim Bbm7 Eb7

mp mf

Bbm6 add C Gm7 C7 Fmaj7 F6 Gm7 C7 C9+ Fm7

mf sf-mp

Bb9 Bbm9 Db9 Gm7 1^o F6 Dm7 Gm9 C7 C7

sf-mp sf-mp sf

2^o F6 Fdim SusD Am7 A7 D9 G7 Gm7 F9 F7 Bb6

mf

Bdim G#6 Cm7 F9 Cm6 add D Am7 Am7 Am9 D7-9 D7

mf mp

Gmaj7 G6 Gmaj7 G7 Am7 D7 D7+ Gm7 C9 Cm9 Eb9

mf

Am7 Gmaj7 C9 G6 Am7 G6 Am7

mf sf-mp sf-mp sf-mp

mf sf-mp

Copyright MCMXLI and MCMLIV by Tempo Music Inc., New York
Chappell & Co. Ltd., 50 New Bond Street, London, W.1
For all countries except U.S.A. and Canada

9539

All rights reserved
International Copyright Secured
MADE IN HOLLAND
Any arrangement or adaptation of this composition without the consent of the owner is an infringement of copyright 42087

FLAMINGO

Bass

Arranged Johnny Lally

Words by ED. ANDERSON

Music by TED GROUYA

Slowly

Refrain

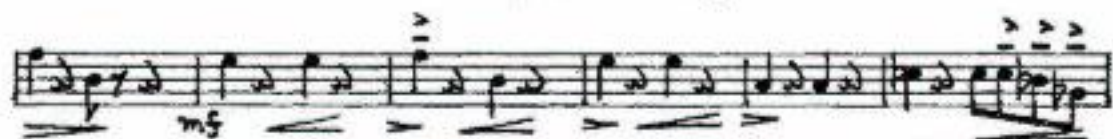

Copyright MCMXLI and MCMXLIV by Tempo Music Inc., New York
Chappell & Co. Ltd., 50 New Bond Street, London, W1

For all countries except U.S.A. and Canada

9539

All rights reserved

International Copyright Secured

MADE IN ENGLAND

Any arrangement or adaptation of this composition without the consent of the owner is an infringement of copyright. © 1957

FLAMINGO

DRUMS

Arranged Jimmy Labby

Words by ED ANDERSON
Music by TED GROUYA

slowly

Copyright MCMXLI and MCMLIV by Tempo Music Inc., New York
Chappell & Co. Ltd., 50 New Bond Street, London, W1
For all countries except U.S.A. and Canada

9539

All rights reserved
International Copyright Secured
MADE IN ENGLAND
42587

Any arrangement or adaptation of this composition without the consent of the owner is an infringement of copyright